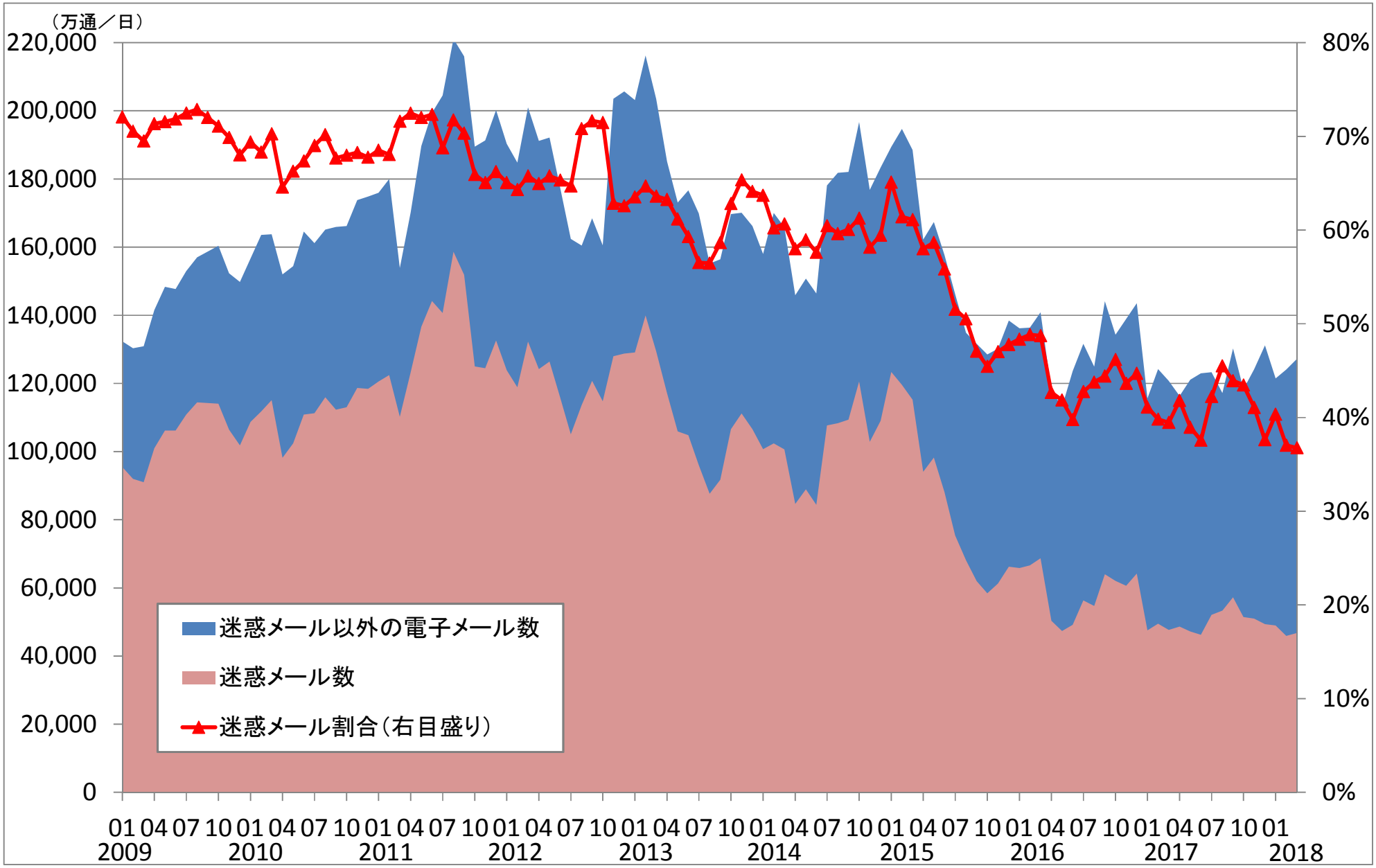
（万通／日）
220,000
200,000
180,000
160,000
140,000
120,000
100,000
80,000
60,000
40,000
20,000
0
80%
70%
60%
50%
40%
30%
20%
10%
0%
迷惑メール以外の電子メール数
迷惑メール数
迷惑メール割合（右目盛り）
01 04 07 10 01 04 07 10 01 04 07 10 01 04 07 10 01 04 07 10 01 04 07 10 01 04 07 10 01 04 07 10 01 04 07 10 01
2009
2010
2011
2012
2013
2014
2015
2016
2017
2018

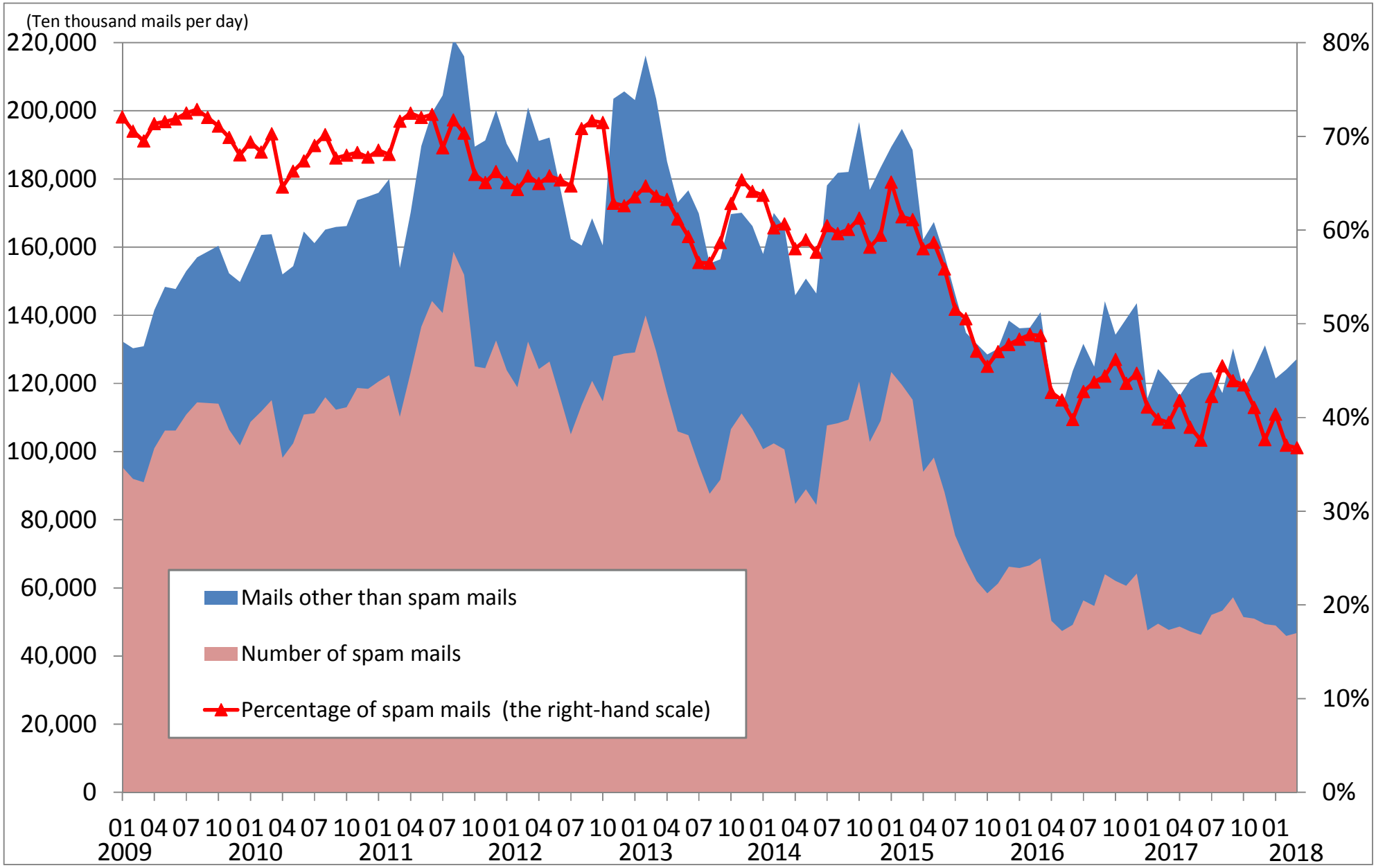
(Ten thousand mails per day)
220,000
200,000
180,000
160,000
140,000
120,000
100,000
80,000
60,000
40,000
20,000
0
80%
70%
60%
50%
40%
30%
20%
10%
0%
Mails other than spam mails
Number of spam mails
Percentage of spam mails (the right-hand scale)
01 04 07 10 01 04 07 10 01 04 07 10 01 04 07 10 01 04 07 10 01 04 07 10 01 04 07 10 01 04 07 10 01 04 07 10 01
2009
2010
2011
2012
2013
2014
2015
2016
2017
2018