



7<sup>th</sup> EU-Japan Symposium on ICT  
Research and Innovation



# Culturally-Aware Robots and Environmental Sensor Systems for Elderly Support

**Antonio Sgorbissa**, CARESSES EC Coordinator, University of Genova

**Nak Young Chong**, CARESSES Japan Coordinator, JAIST

Wien, 3rd November 2018

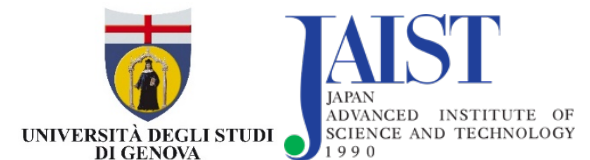

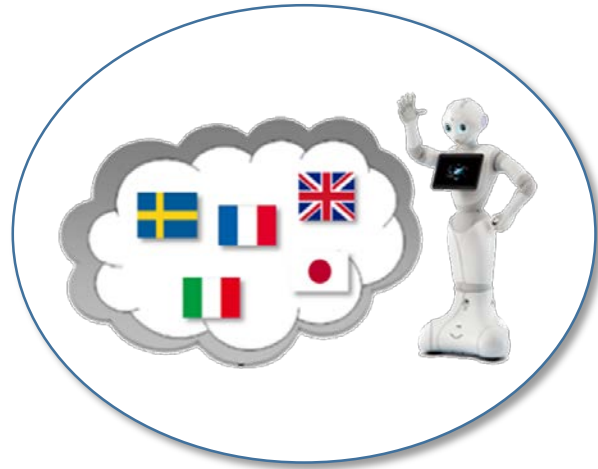

Concept

---



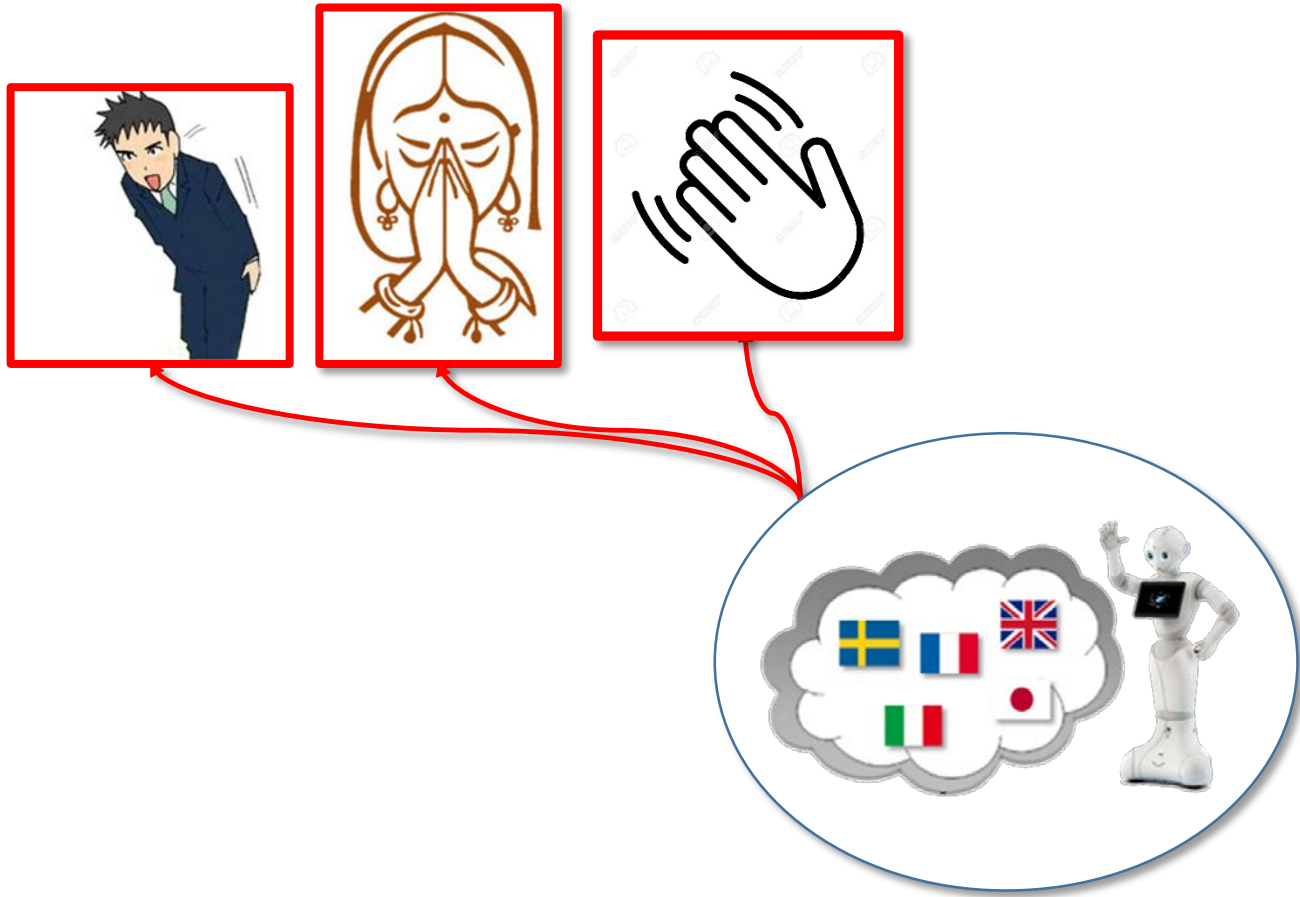

Concept



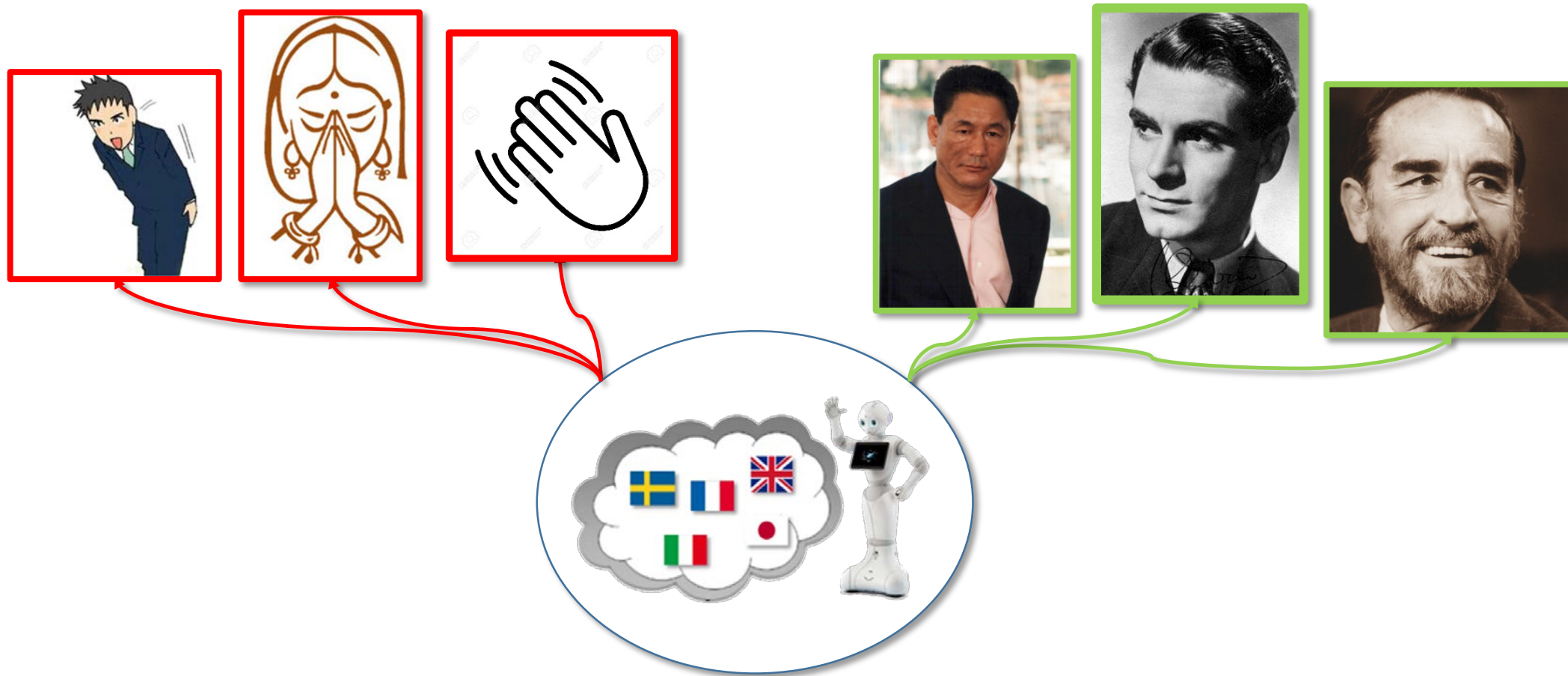

Concept





Concept



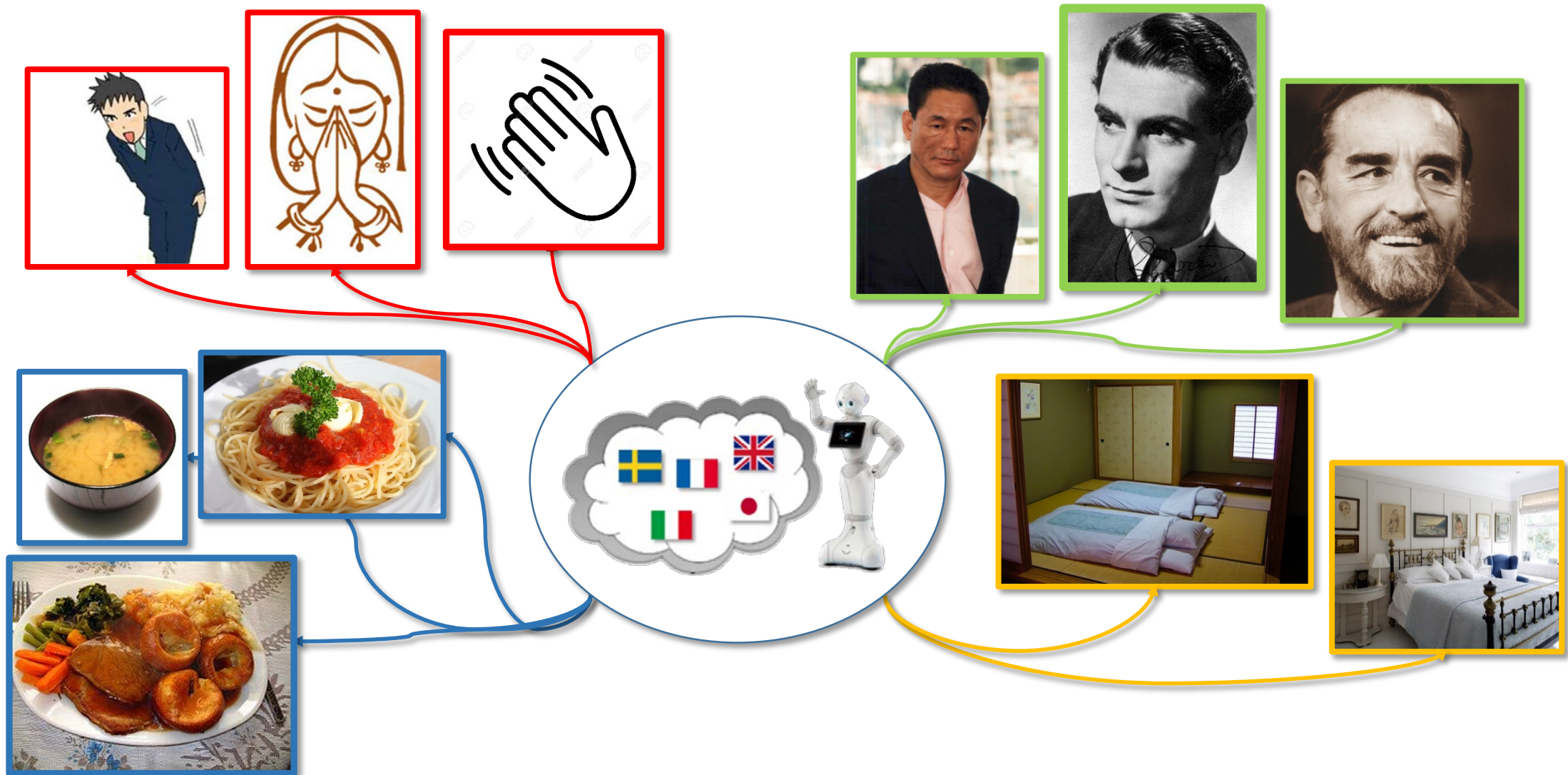

Concept



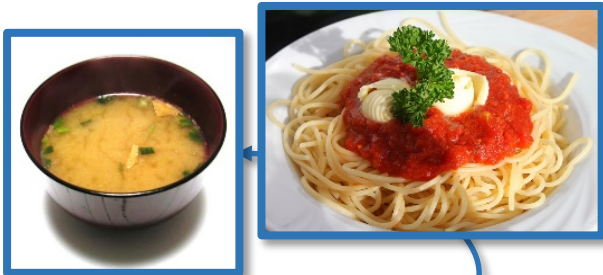
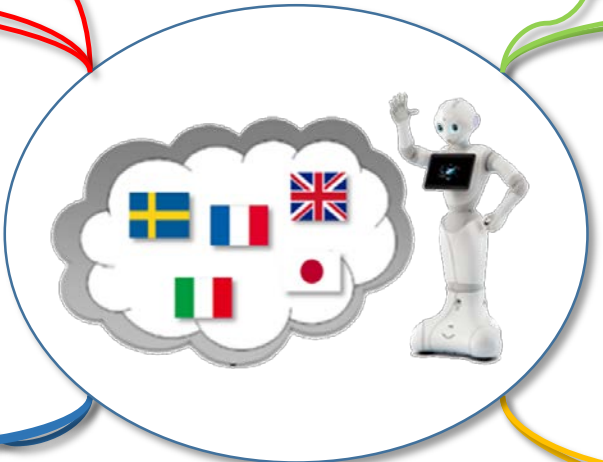
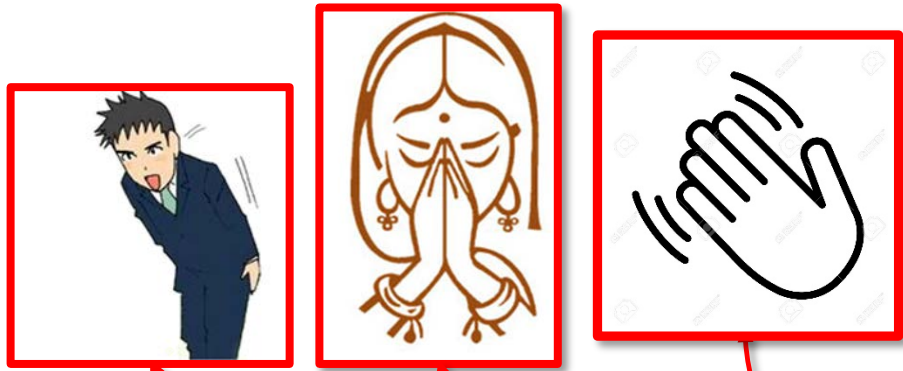

Concept



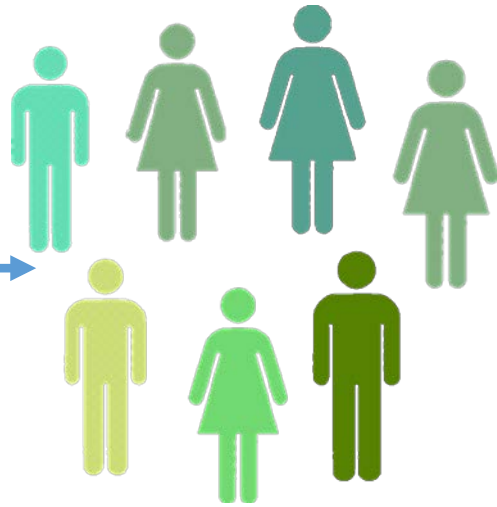
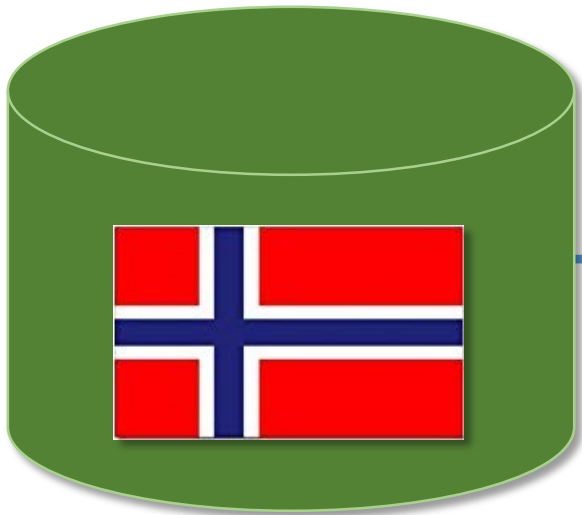

Concept





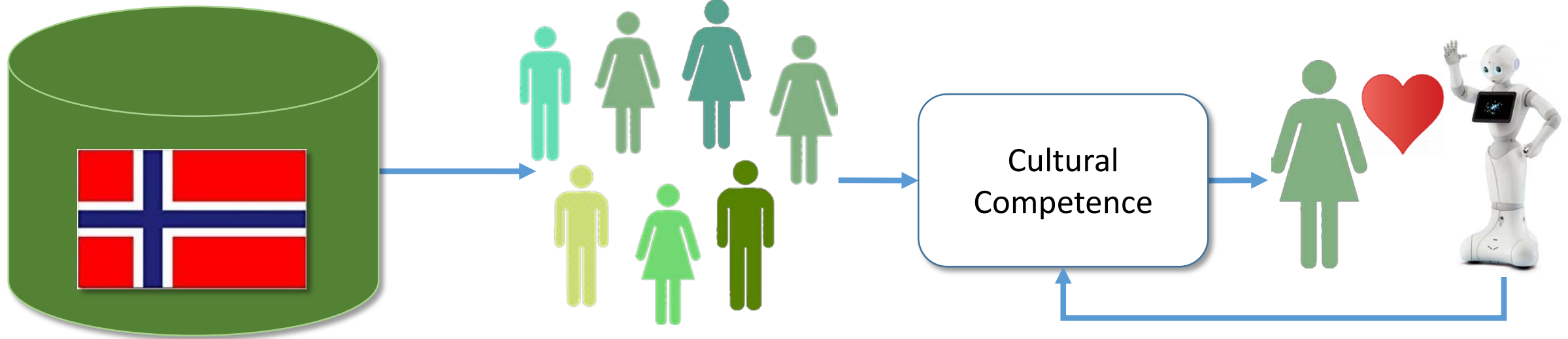

Concept



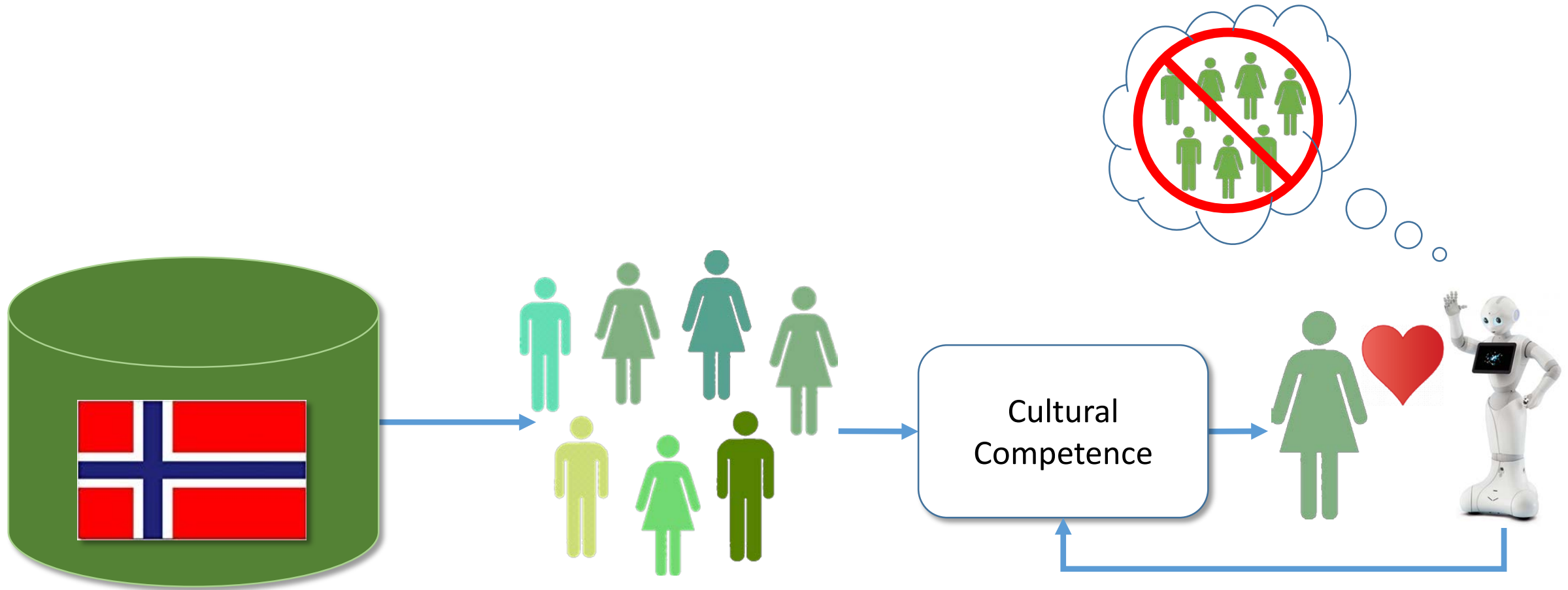

Concept



## Transcultural Robotic Nursing



Middlesex  
University  
London



名古屋大学  
NAGOYA UNIVERSITY

# Methodology

---



## Transcultural Robotic Nursing



Middlesex  
University  
London



名古屋大学  
NAGOYA UNIVERSITY

## Cultural Knowledge Representation



UNIVERSITÀ DEGLI STUDI  
DI GENOVA

## Culturally sensitive planning and execution



ÖREBRO  
UNIVERSITET

## Culture-Aware Human-Robot Interaction



JAPAN  
ADVANCED INSTITUTE OF  
SCIENCE AND TECHNOLOGY  
1990



中部大学

# Methodology



## Transcultural Robotic Nursing



## Cultural Knowledge Representation



## Culturally sensitive planning and execution



## Culture-Aware Human-Robot Interaction



## System Integration



# Methodology



### Transcultural Robotic Nursing



### Cultural Knowledge Representation



### System Integration



### Testing in Health-Care Facilities



### Culturally sensitive planning and execution



### Culture-Aware Human-Robot Interaction



# Methodology



## Transcultural Robotic Nursing



## Cultural Knowledge Representation



## Testing in Health-Care Facilities



## Culturally sensitive planning and execution



## Culture-Aware Human-Robot Interaction



## System Integration



## End-User Evaluation



# Methodology



Transcultural Robotic  
Nursing



Middlesex  
University  
London



名古屋大学  
NAGOYA UNIVERSITY

Cultural Knowledge  
Representation



UNIVERSITY OF TORONTO

Testing in Health-  
Care Facilities

Culturally

UNIVERSITET

ETHICS BY DESIGN

End-User  
Evaluation



JAPAN  
ADVANCED INSTITUTE OF  
SCIENCE AND TECHNOLOGY  
1990

中部大学

SoftBank  
Robotics



University of  
Bedfordshire

Methodology





# SPRINGER NATURE

**LA GAZZETTA DI SAVONA**

**il caso**  
MIRIANA REBAUDO GIROVA

2 milioni

Il fondo della Commissione europea che permetterà di perfezionare questo progetto

Si chiama Caresses ed è un progetto internazionale guidato dalla Università di Genova per la realizzazione di robot di assistenza domiciliare. Ma c'è di più: questo studio di cui l'ateneo ligure è capofila esplora nuove frontiere di ricerca realizzando veri e propri robot multiculturati, attenti cioè alle diverse culture e, dunque, alle più svariate esigenze.

L'Ateneo ligure è dunque, macchine artificiali destinate all'assistenza domestica il cui comportamento si adatta alla cultura delle persone assistite. Caresses è un robot

ロボット研究が  
と総務省の共同事業に採択  
を越えたコミュニケーションロボットを開発

事業概要

プロジェクト名	CARESSES (Culture Aware Robots and Environmental Sensor Systems for Elderly Support)
共同研究機関	北陸先端科学技術大学院大学 (日本)、中部大学 (日本)、名古屋大学 (日本) Advinia Health Care (イギリス)、Bedfordshire 大学 (イギリス)、Genova 大学 (イタリア)、Middlesex 大学 (イギリス)、Grenoble 大学 (フランス)、SoftBank Robotics Europe (フランス)
プロジェクト期間	平成28年11月1日～平成32年1月31日(予定)



European Commission Community Research and Development Information Service

European Commission > CORDIS > News and Events > Project of the Month: A world first as EU-funded project robot gives evidence on AI in a parliamentary hearing

## Project of the Month: A world first as EU-funded project robot gives evidence on AI in a parliamentary hearing



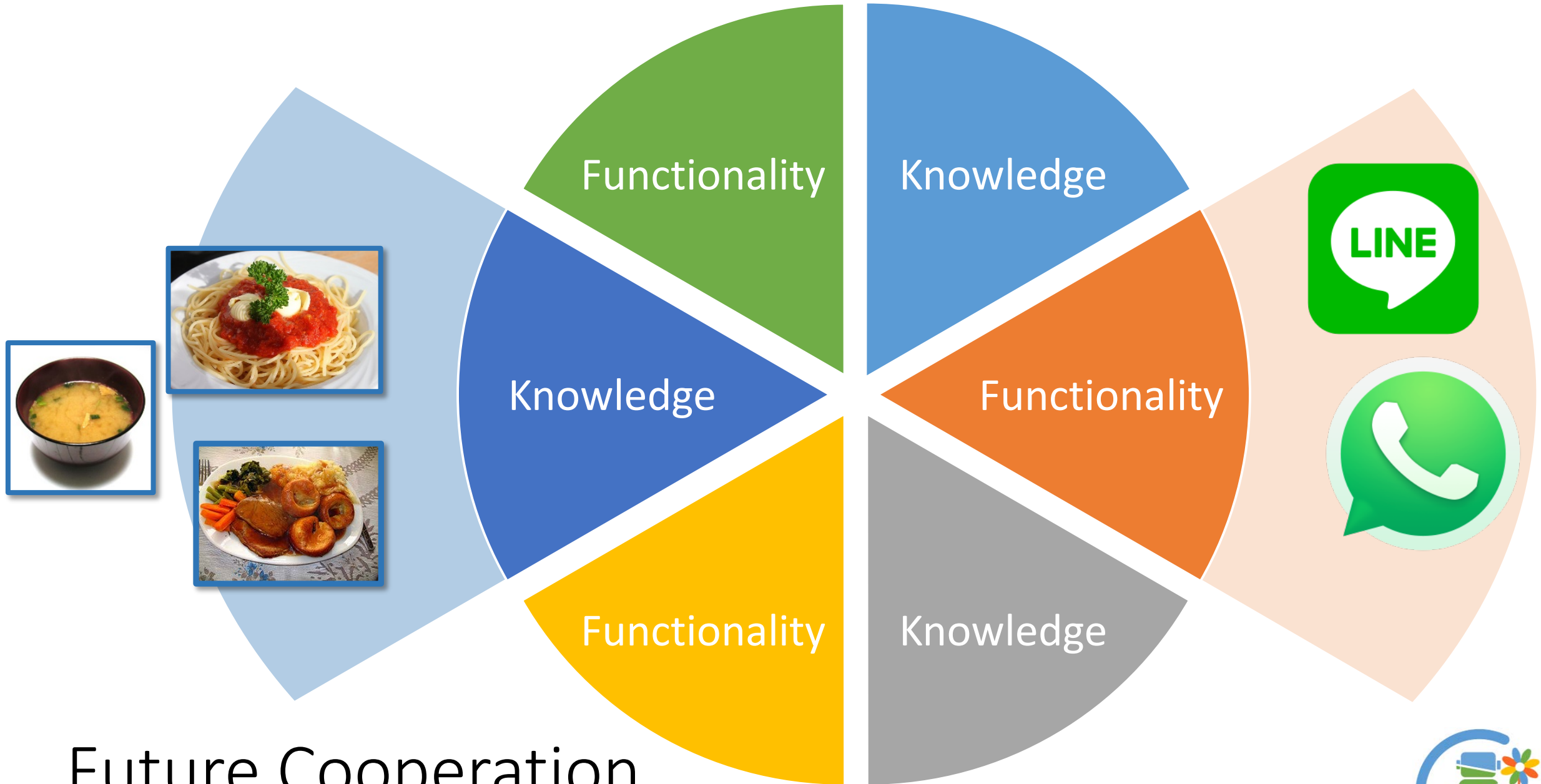

Future Cooperation



Fully autonomous, not scripted behaviour



Work in progress -26/11/2018





*Cultural background information*

# uAAL-ECHONET interface

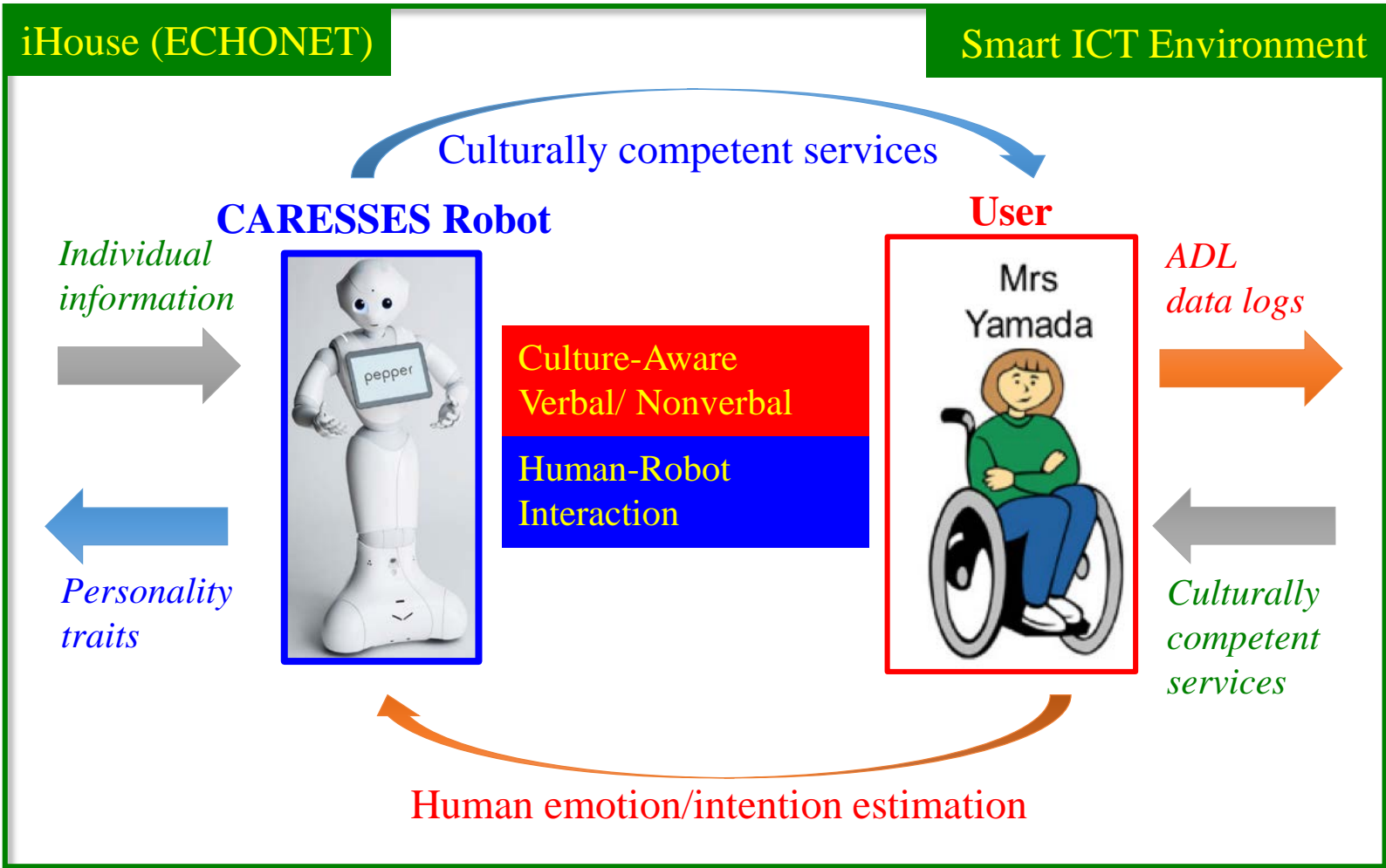

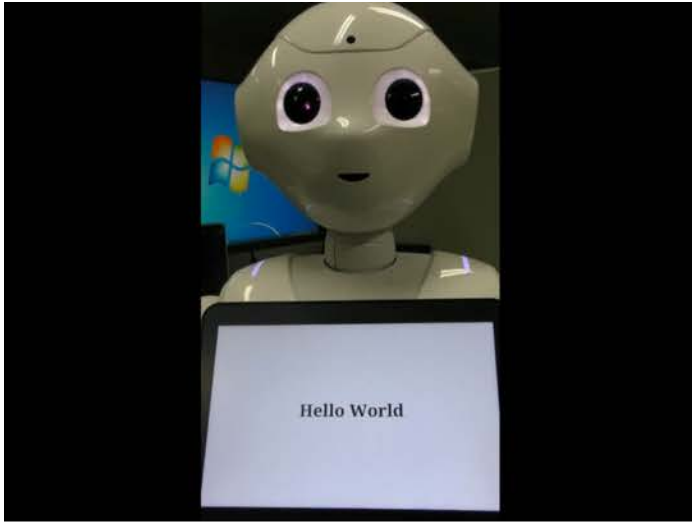

- Bridging the social intelligence gap between people and robots
- Understanding verbal and nonverbal communication

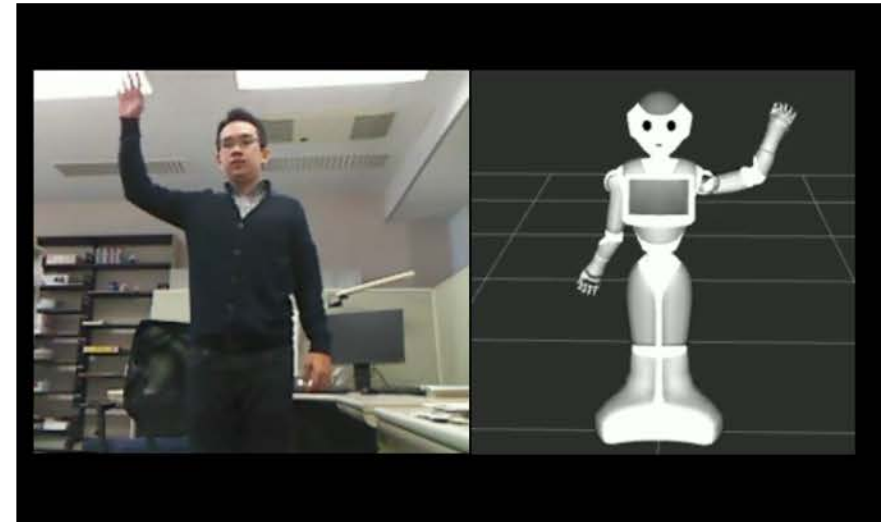

# Social Signal Processing





Ms. Yamada Pre-lunch Routine



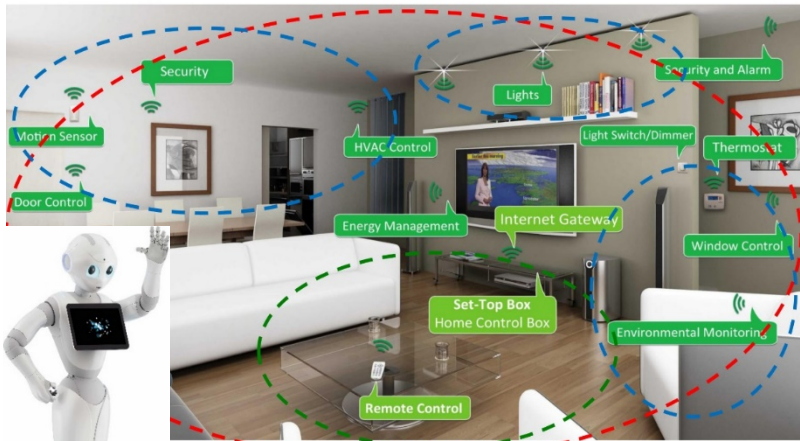
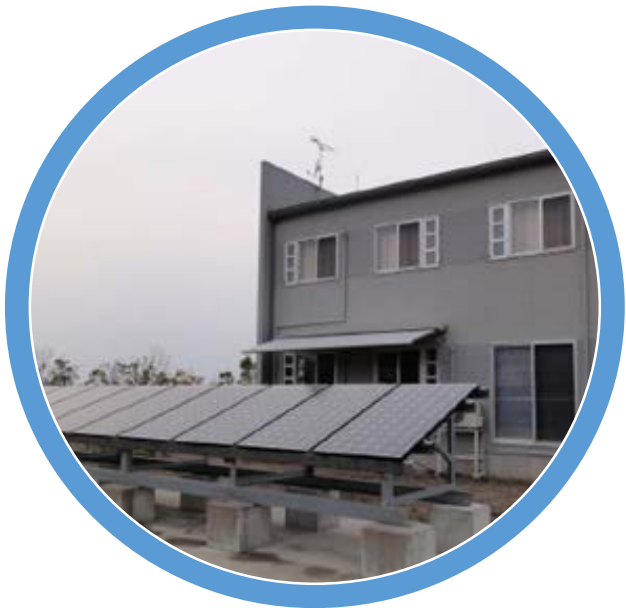

# Smart House

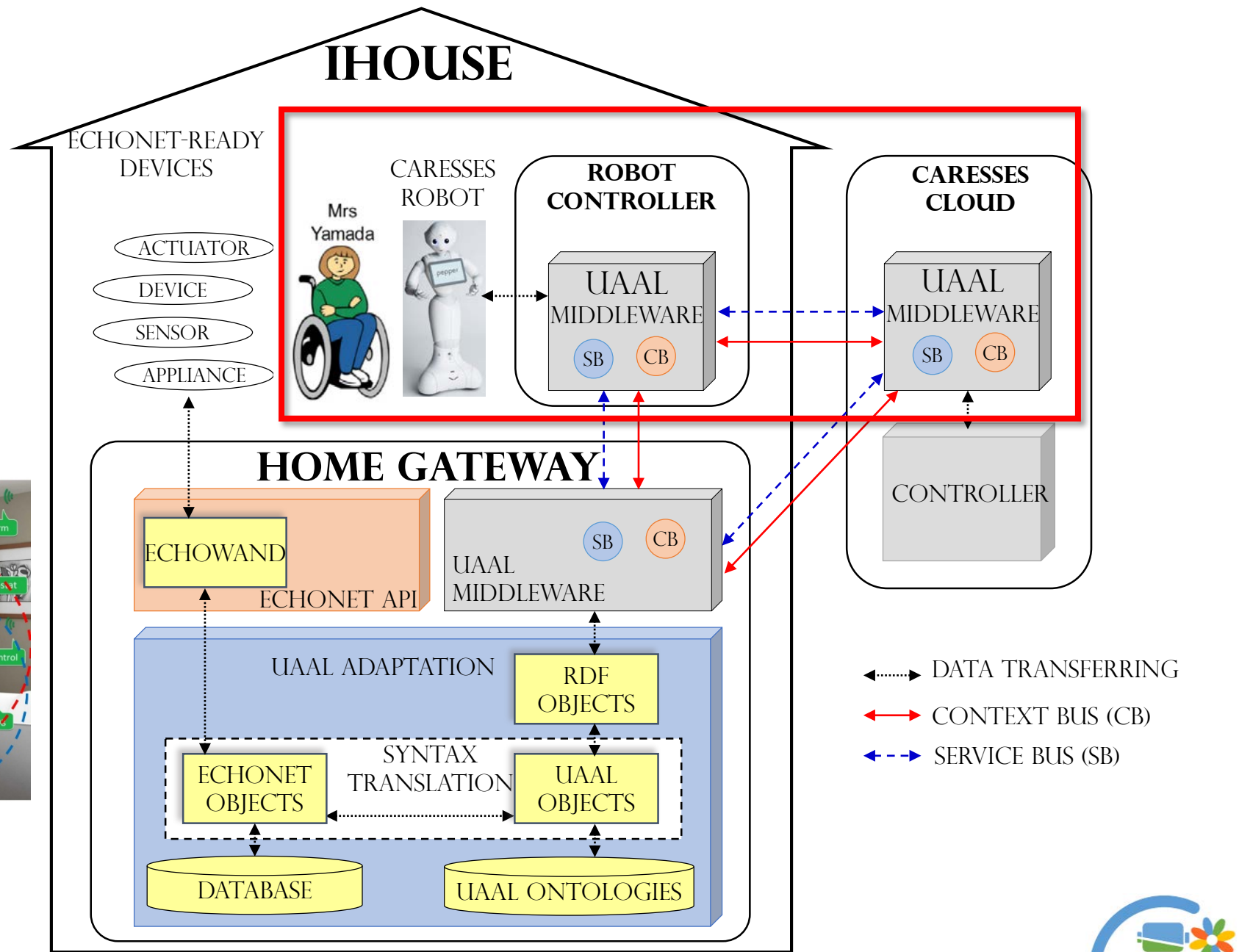

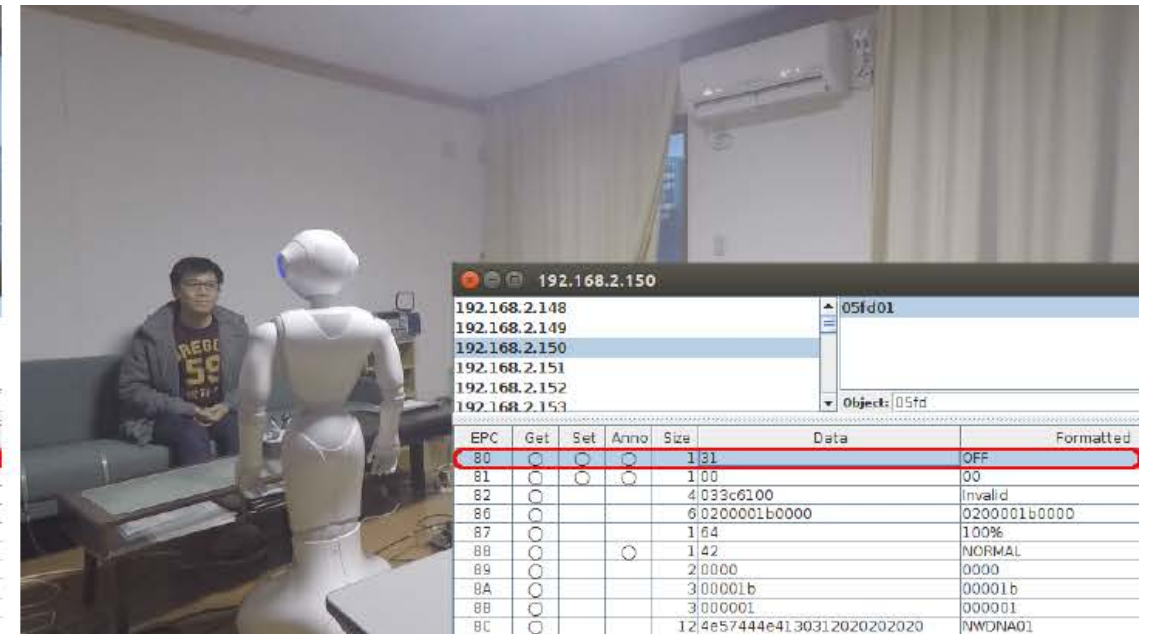
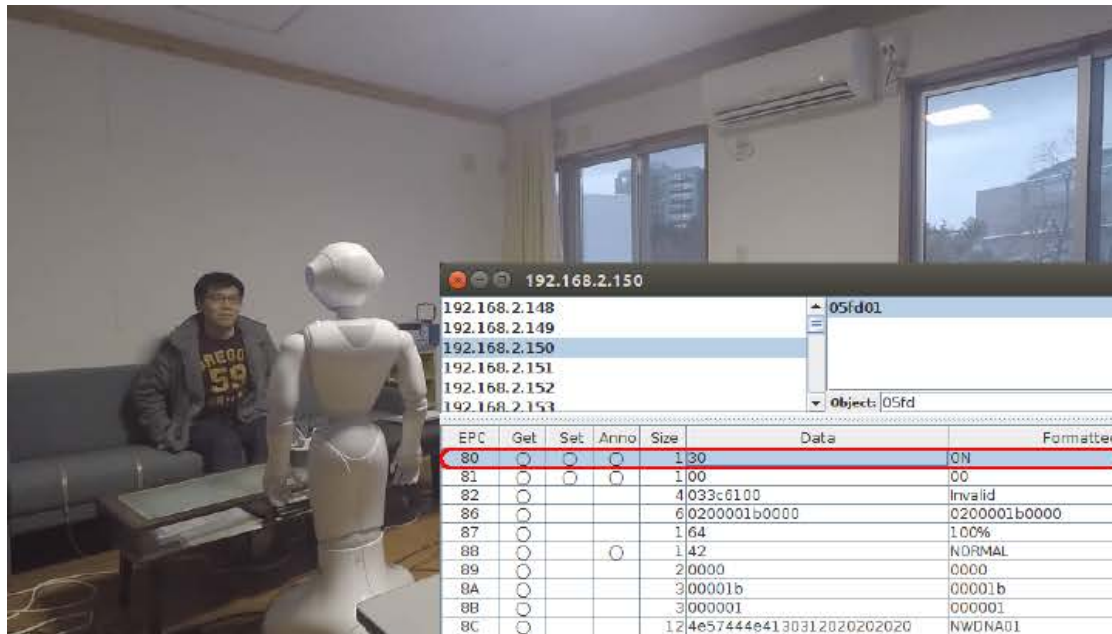

# i-House Real-Time Monitoring and Control





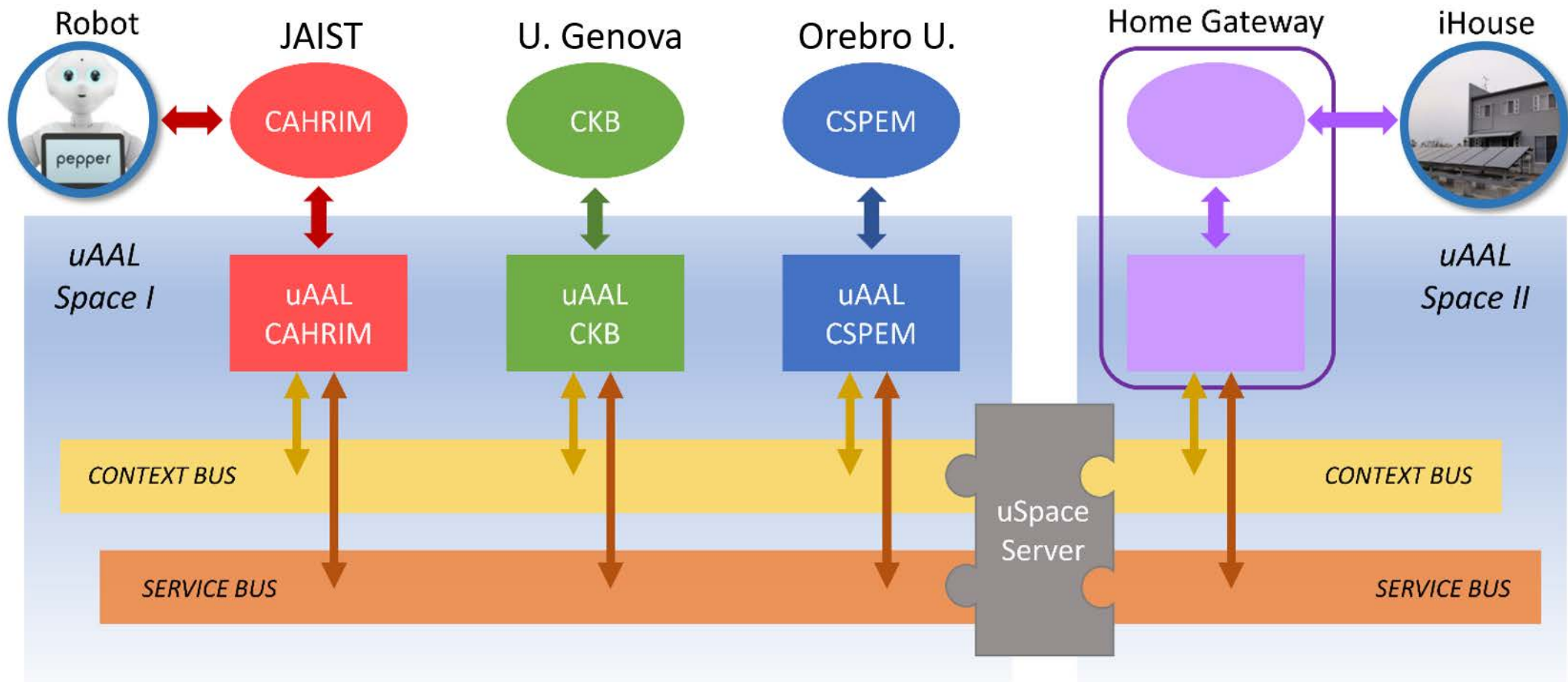

# System Integration



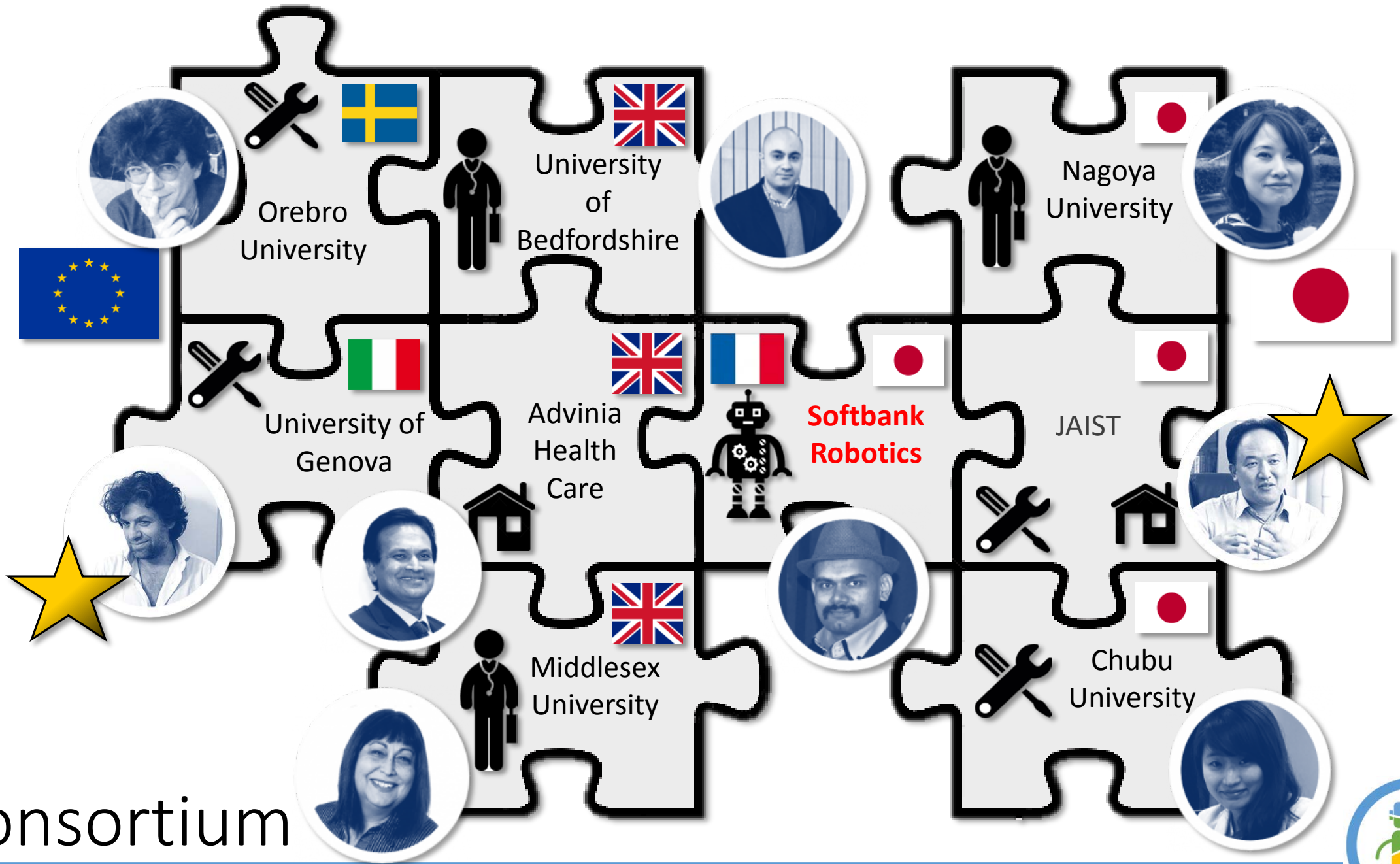

Consortium

