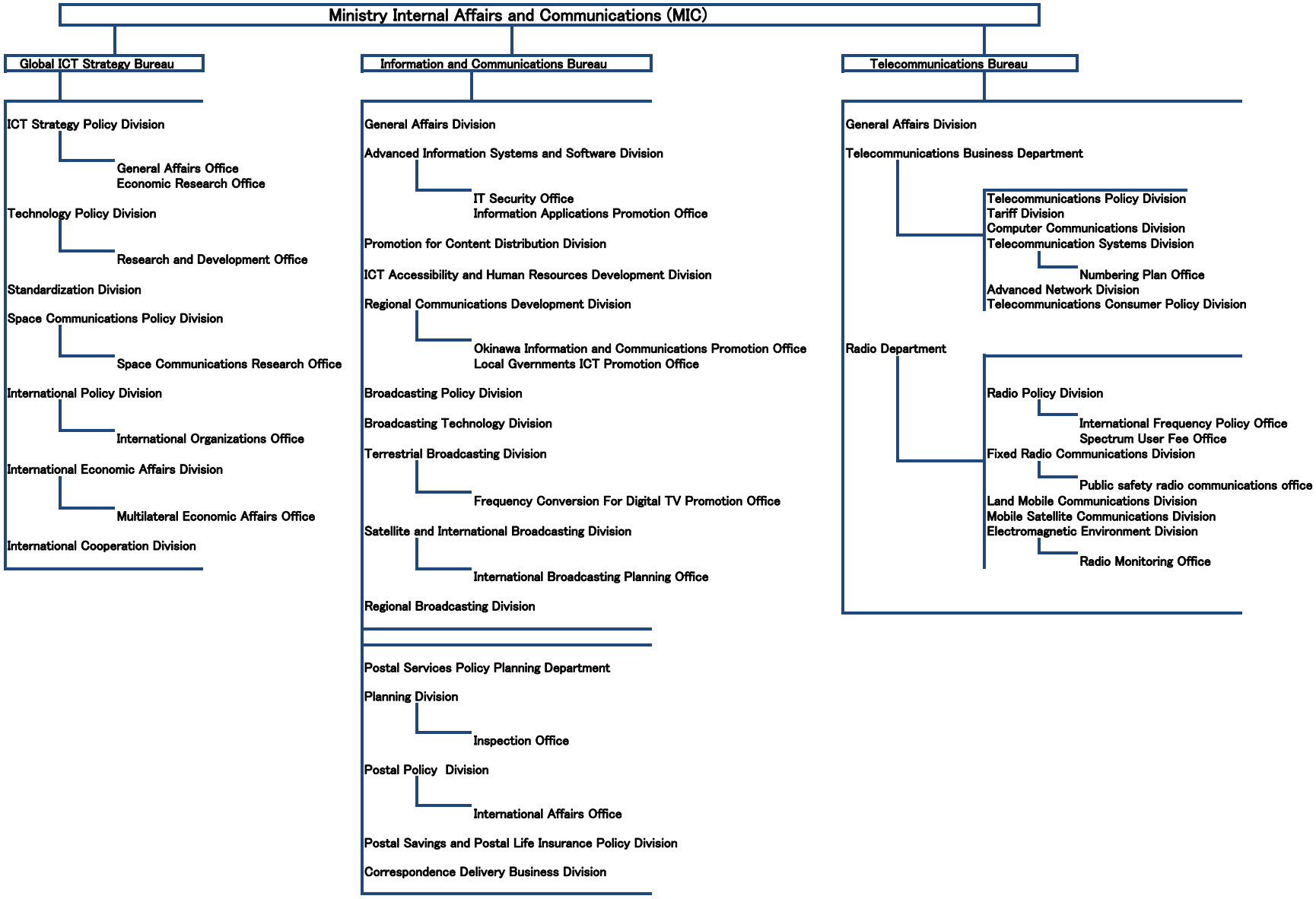
Ministry Internal Affairs and Communications (MIC)
Global ICT Strategy Bureau
ICT Strategy Policy Division
General Affairs Office
Economic Research Office
Technology Policy Division
Research and Development Office
Standardization Division
Space Communications Policy Division
Space Communications Research Office
International Policy Division
International Organizations Office
International Economic Affairs Division
Multilateral Economic Affairs Office
International Cooperation Division
Information and Communications Bureau
General Affairs Division
Advanced Information Systems and Software Division
IT Security Office
Information Applications Promotion Office
Promotion for Content Distribution Division
ICT Accessibility and Human Resources Development Division
Regional Communications Development Division
Okinawa Information and Communications Promotion Office
Local Gvernments ICT Promotion Office
Broadcasting Policy Division
Broadcasting Technology Division
Terrestrial Broadcasting Division
Frequency Conversion For Digital TV Promotion Office
Satellite and International Broadcasting Division
International Broadcasting Planning Office
Regional Broadcasting Division
Postal Services Policy Planning Department
Planning Division
Inspection Office
Postal Policy Division
International Affairs Office
Postal Savings and Postal Life Insurance Policy Division
Correspondence Delivery Business Division
Telecommunications Bureau
General Affairs Division
Telecommunications Business Department
Telecommunications Policy Division
Tariff Division
Computer Communications Division
Telecommunication Systems Division
Numbering Plan Office
Advanced Network Division
Telecommunications Consumer Policy Division
Radio Department
Radio Policy Division
International Frequency Policy Office
Spectrum User Fee Office
Fixed Radio Communications Division
Public safety radio communications office
Land Mobile Communications Division
Mobile Satellite Communications Division
Electromagnetic Environment Division
Radio Monitoring Office