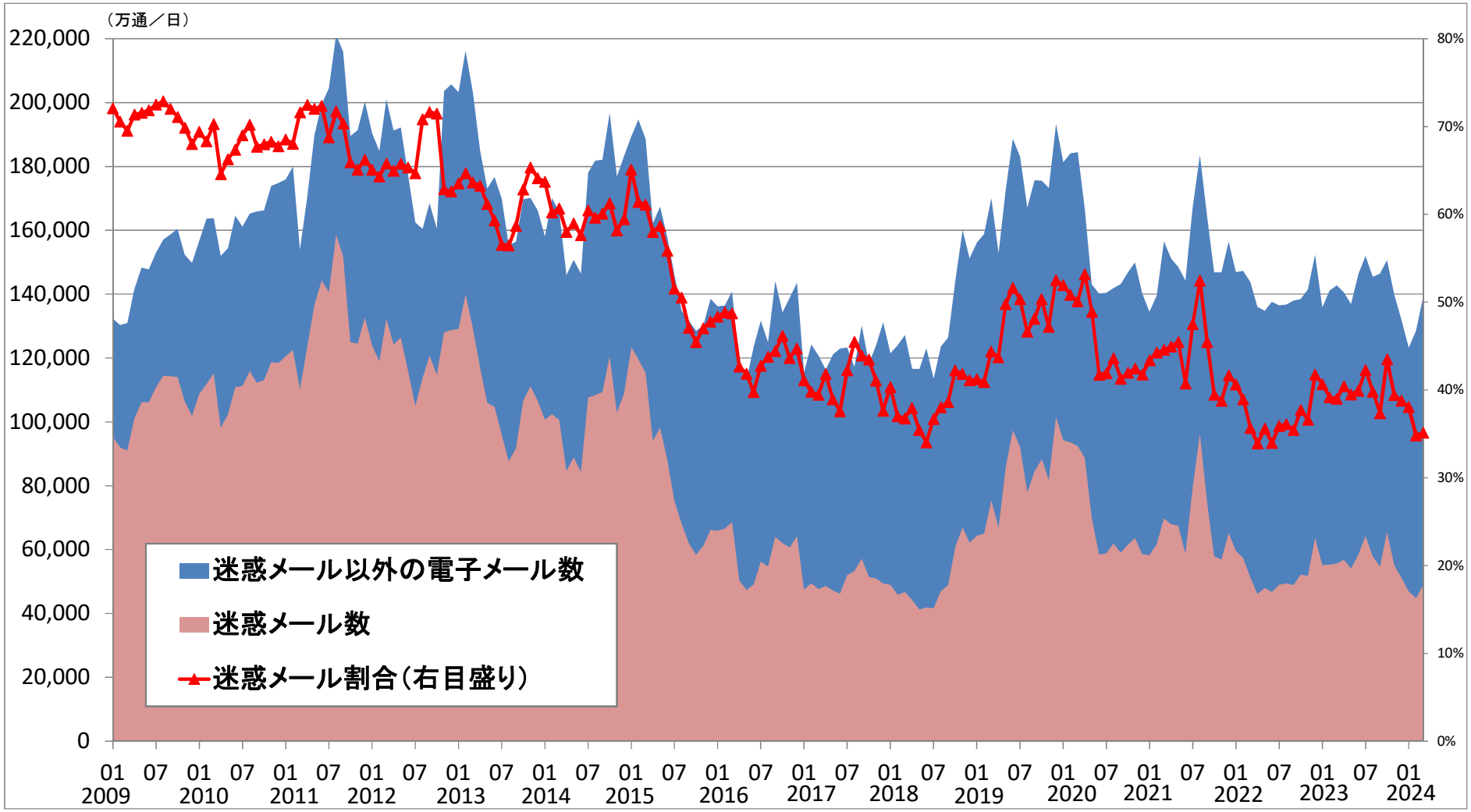
（万通／日）
220,000
200,000
180,000
160,000
140,000
120,000
100,000
80,000
60,000
40,000
20,000
0
80%
70%
60%
50%
40%
30%
20%
10%
0%
迷惑メール以外の電子メール数
迷惑メール数
迷惑メール割合（右目盛り）
01 2009
07
01 2010
07
01 2011
07
01 2012
07
01 2013
07
01 2014
07
01 2015
07
01 2016
07
01 2017
07
01 2018
07
01 2019
07
01 2020
07
01 2021
07
01 2022
07
01 2023
07
01 2024

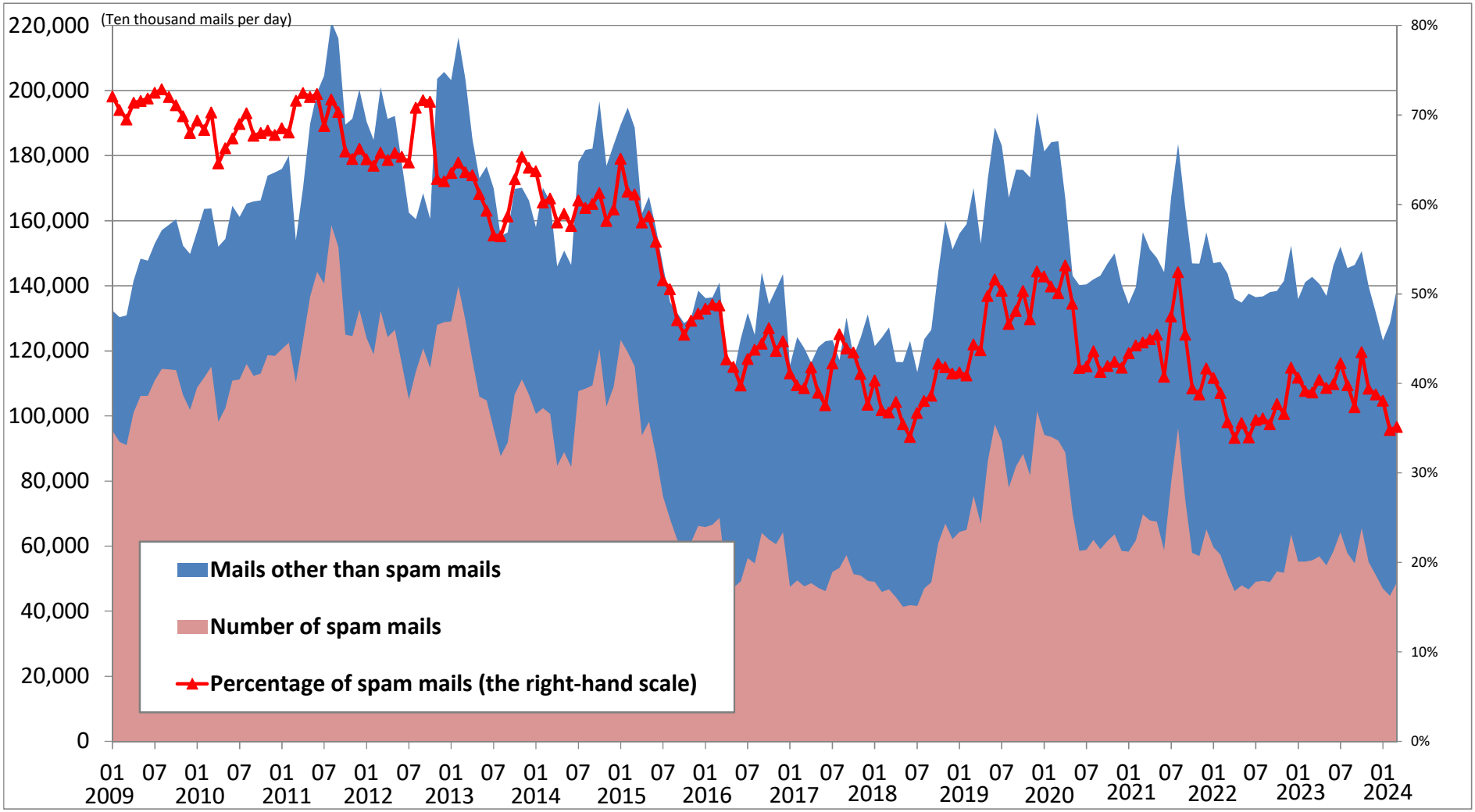
(Ten thousand mails per day)
220,000
200,000
180,000
160,000
140,000
120,000
100,000
80,000
60,000
40,000
20,000
0
80%
70%
60%
50%
40%
30%
20%
10%
0%
Mails other than spam mails
Number of spam mails
Percentage of spam mails (the right-hand scale)
01 2009
07
01 2010
07
01 2011
07
01 2012
07
01 2013
07
01 2014
07
01 2015
07
01 2016
07
01 2017
07
01 2018
07
01 2019
07
01 2020
07
01 2021
07
01 2022
07
01 2023
07
01 2024